

8/5 (30)

1st ALTO

Somebody Loves me
TED HEATH

SOME BODY LOVES ME

- Staff 2:** Continues the melodic line with various ornaments and slurs.
- Staff 3:** Includes a boxed "B" and a circled "ENS." annotation.
- Staff 5:** Includes a boxed "D" with "SUBTONE" and "UNISON" written below it. Dynamics include "mp" and "-p-".
- Staff 6:** Continues the melodic development.
- Staff 7:** Starts with a circled "BONES SOLO" annotation and a boxed "F" with a fermata. Dynamics include "-p-".
- Staff 8:** Features first and second endings, marked with "1" and "2".
- Staff 9:** Continues the melodic line with first ending markings.

1st Alto

Somebody Love Me

(2)

TED HEATH

Some Body Loves Me

2nd ALTO

6

A

B

3

Solo sick

3/4 Slow Behind BONES

Em7 A9 D6 Gm7 D6

Gm7 D6 Em7 D6 Em7 A9 D6

E9 F#m7 D9 C#9 F#m7 B9

WAAA

SUBTONE UNISON

E

7

SOMEBODY LOVES ME (2)

1ST TENOR

SOMEbody Loves me

TED HEATH

Somebody Loves Me

1st Time

(2)

TED HOATH

Ten. 2 (4th Bone Cue)

Somebody Loves Me

- SAX**: A circled label on the second staff.
- CUE**: A circled label on the second staff.
- Solo**: A circled label on the third staff.
- 3**: A boxed number on the fifth staff.
- (4th Bone Cue)**: A circled label on the sixth staff.
- SUBTONE UNISON**: A circled label on the eighth staff.
- D**: A boxed letter on the eighth staff.
- E**: A boxed letter on the tenth staff.
- 1**: A circled number on the tenth staff.

The score concludes with a double bar line and the number 732 in the bottom right corner.

Tenor II

Sombody Loves Me

(2)

TENOR II

*NOTE-

PLAY CUES ONLY IN ABSENCE
OF 5 BONES

BARI

Somebody Loves me Tod Heath

5th. DOME CUE

Bari: Somebody Loves Me

(2)

2nd Trpt

Somebody Loves me

TED HEATH

3 NOT RP.

Somebody Loves Me

TED HEATH

- LEAD**: Circled in the first staff.
- 5-11. 7200**: A handwritten note above the second staff.
- LEAD**: Circled in the second staff.
- A 8**: A circled letter 'A' with the number '8' next to it, marking the start of a section.
- UNISON**: Circled in the fourth staff.
- 14**: A circled number '14' in the fourth staff.
- E OPEN**: A circled letter 'E' with the word 'OPEN' next to it, marking the start of a section.
- 1** and **2**: Circled numbers marking specific measures or phrases.
- mp.**: A dynamic marking in the fifth staff.
- 1-3**: A circled number '1-3' in the tenth staff.

3rd Trpt

Somebody Loves Me

4th TRP.

Somebody loves me TED HEATH

This is a handwritten musical score for the 4th Trumpet part of the song "Somebody Loves Me" by Ted Heath. The score is written on ten staves. The key signature is D major (two sharps) and the time signature is 4/4. The music features various melodic lines with slurs, accents, and dynamic markings such as *mf* and *mp*. There are several handwritten annotations and markings throughout the score:

- Staff 2: A circled "8" is written at the beginning. A circled "14" appears later, with the word "UNISON" written in a cloud-like shape next to it.
- Staff 3: A circled "E" is written, with the word "OPEN" written in a cloud-like shape next to it.
- Staff 4: A circled "F" is written at the beginning.
- Staff 5: A circled "2" is written at the beginning.
- Staff 6: A circled "8" is written at the beginning.
- Staff 7: A circled "8" is written at the beginning.
- Staff 8: A circled "8" is written at the beginning.
- Staff 9: A circled "8" is written at the beginning.

1st Bone

SOMEBODY LOVES ME
TED HEATH

- Staff 1:** Labeled "(3RD TRAIL) LEAD" at the beginning.
- Staff 2:** Contains a circled annotation "ENS.".
- Staff 4:** Features boxed annotations "A (SAXES)" and "B".
- Staff 6:** Labeled "C LEAD" in a circled box.
- Staff 8:** Labeled "D" and "E" in boxes, with "8" written below each.
- Staff 9:** Labeled "F" in a box, with "8" written below it.

1st time Somebody Loves Me

(2)

Staff 2: Continues the melodic line with similar markings. A first ending bracket is also present.

2nd Bone

Somebody Loves Me TED HEATH

2nd Bone Somebody Loves Me

(2)

Fm7 Bb9 F

ENS.

-p.

G

B-2

TED HEATH

3rd Bone

Some body Loves me

3rd Bone

SOMEBODY LOVES ME

(2)

ENS.

4th Bone

Somebody Loves Me

TED HEATH

4/4 Bone

Sombody Loves Me
TED HEATH

(2)

PIANO

Somebody Loves Me

TED HEATH

5) G^6 A_{m7} D^9 G^6 C_{m7} G^6 C_{m7} D^9

G^6 A_{m7} D^9 G A_{m7} D^9 G^6 A^9

B_{m7} G^9 G^b9 B_{m7} E^9 **A** A_{m7} E^9 A_{m7}

A_{m7} A^9 A_{m7} D^9 **B** G^6 (ENS.) A_{m7} D^9

G C_{m7} G A_{m7} A_{m7} A^b9 G^6 G^6 A_{m7} G_{m7} C^9

C F^6 G_{m7} C^9 F^6 B^b_{m7} F^6 B^b_{m7} F

(BONES)

G_{m7} F^6 G_{m7} C^9 F^6 G^9 A_{m7} F^9 E^9

A_{m7} D^9 **D** G_{m7} $D^7(-9)$ G_{m6} $D^7(-9)$ G_{m7}

(TRUMPETS)

D_{m7} G^9 G_{m7} C^9 **E** F G_{m7} A_{m7}

B^b_{m7} A_{m7} G_{m7} C^9 F F_{m7} B^b9 **F** (ENS.) E^b

Piano

(2)

Somebody Loves Me

GUITAR

Somebody Loves Me Ted Heath

5) G6 Am7 D9 G6 Cm7 G6 Cm7 D9

G Am7 D9 G Am7 D9 G6 A9

Bm7 G9 Gb9 Bm7 E9 **A** Am7 E9 Am7

Am7 A9 Am7 D9 **B** (ENS.) Am7 D9

G Cm7 G Am7 Am9 Ab9 G6 G6 Am7 Gm7 C9

C F6 Gm7 C9 F6 Bbm7 F6 Bbm7 =

(BONES)

Gm7 F6 Gm7 C9 F6 G9 Am7 F9 E9

Am7 D9 **D** Gm7 D7(-9) Gm6 D7(-9) Gm7

(TRUMPETS)

Dm7 G9 Gm7 C1 **E** = -BONESKI- Gm7 Am7

Bbm7 Am7 Gm7 C9 F Fm7 Bb9 **F** ENS. Eb

Guitar

Somebody Loves Me

(2)

- Staff 1: Fm7, Bb4, Eb, **FILL** Abm7, Eb, Abm7
- Staff 2: **FILL** Eb6, Gb9, F9, E9, Eb, Fm7, Bb4, Eb
- Staff 3: F9, Gm6, Eb4, D9, Gm6, C9, **SARAS** G, Fm7, C9
- Staff 4: Fm7, C9, Fm7, Cm7, F7, Fm7, Bb4
- Staff 5: **ENS.** Eb, Fm7, Bb4, Eb, Abm7, Eb, Fm7, Em9, Eb6
- Staff 6: Ebm9, **FINE**

Ted Heath
Somebody Loves Me

BASS

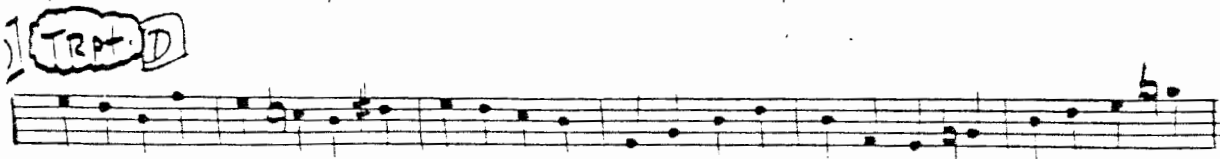
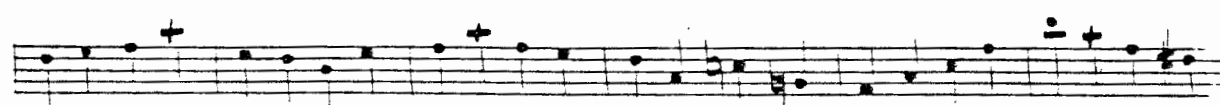
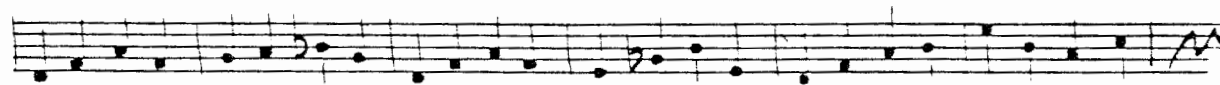
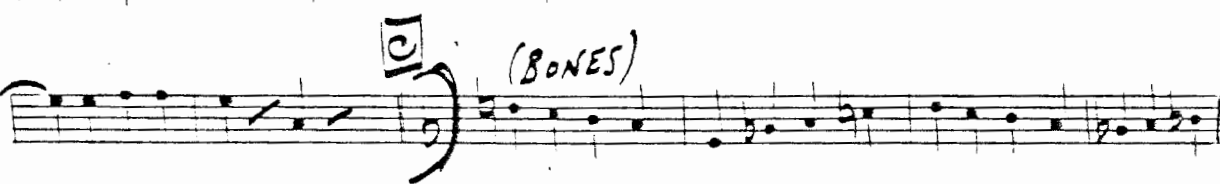
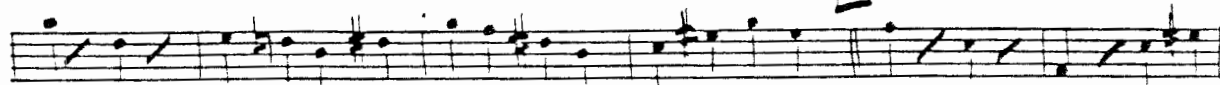
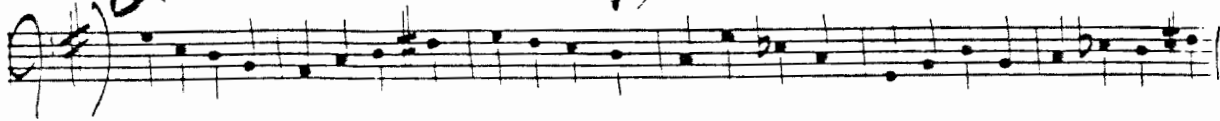

BASS

(2) Somebody Loves Me

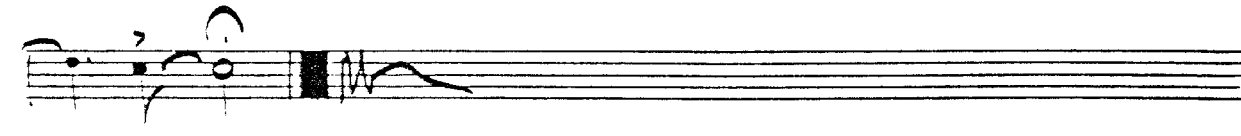
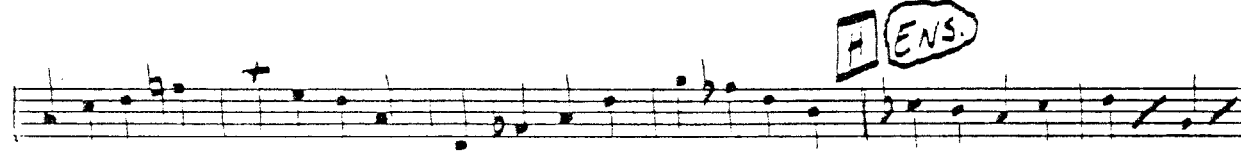
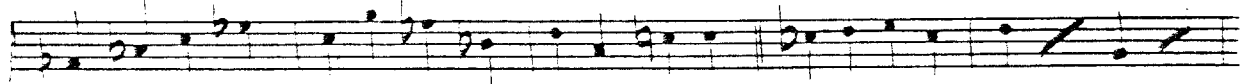

LINE

SWING TEMPO

Drums

Somebody Loves Me

TED HEATH

STICKS

A SAXES

B ENS.

FILL

SHOT

BONE'S

D

E BONE

F ENS.

PIANO FILL

FILL

G (SAXES)

H ENS.

"Shot"

Shot

Swing into